



BHARAT TANNING INDUSTRY

Our Collection

A range of high quality safety shoes



INTRODUCTION

BHARAT TANNING INDUSTRIES

Foundation Was laid by Mr Abdul aziz in 1980, which then was taken over by Mr Parvez Ansari in 1990, who introduced new heights and took the business to global level and is now a 100% exporting company.

Bharat Tanning Industries is one among the leading footwear company, With a focused approach on growing the Industrial and Institutional business. Bharat Tanning industries boasts of state of art manufacturing facilities that has ISO:9001 certification for quality systems & processes certification for environment friendly production.

The Bharat Tanning Industries Sales team has highly trained professionals who partner with customers to understand their needs to deliver the most optimum performance from safety footwear offering on unmatched product range to meet the footwear requirement of Industrial professionals.

Currently we are supplying our products to more than 15+ countries.

Our monthly production capacity is:

50000+ safety uppers/month

40000+ lasted uppers/month

25000+ safety shoes/month

1 million sqft finished leather / month

Currently we have 2 tanneries as under:

1- Bharat tanning industries (Tan to Finish) & (Safety Upper Unit)

2- R A Trade Industries (Raw to Tan)

We also have rubber vulcanising nitrile plant as well for nitrile sole.

OUR CERTIFICATIONS

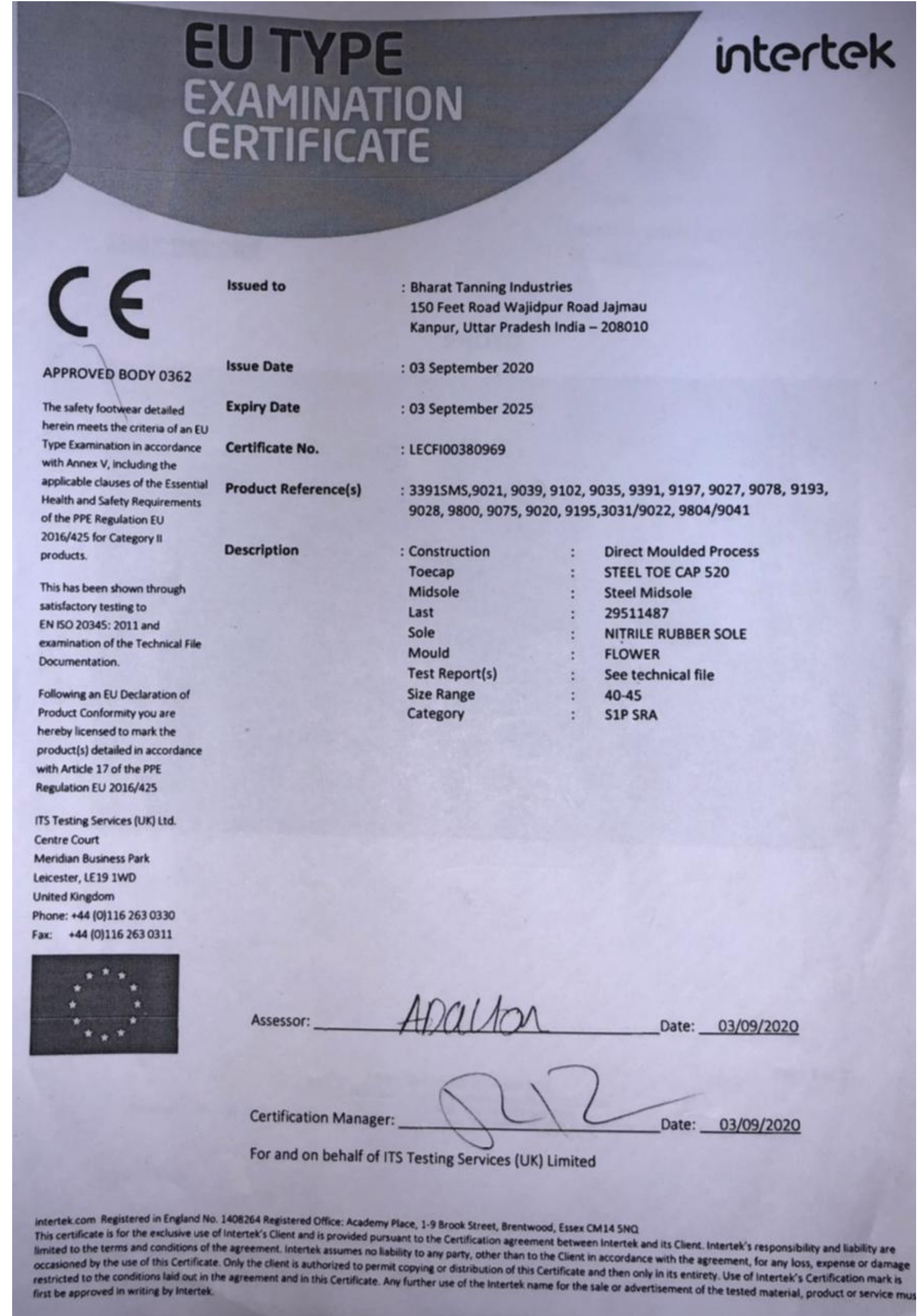
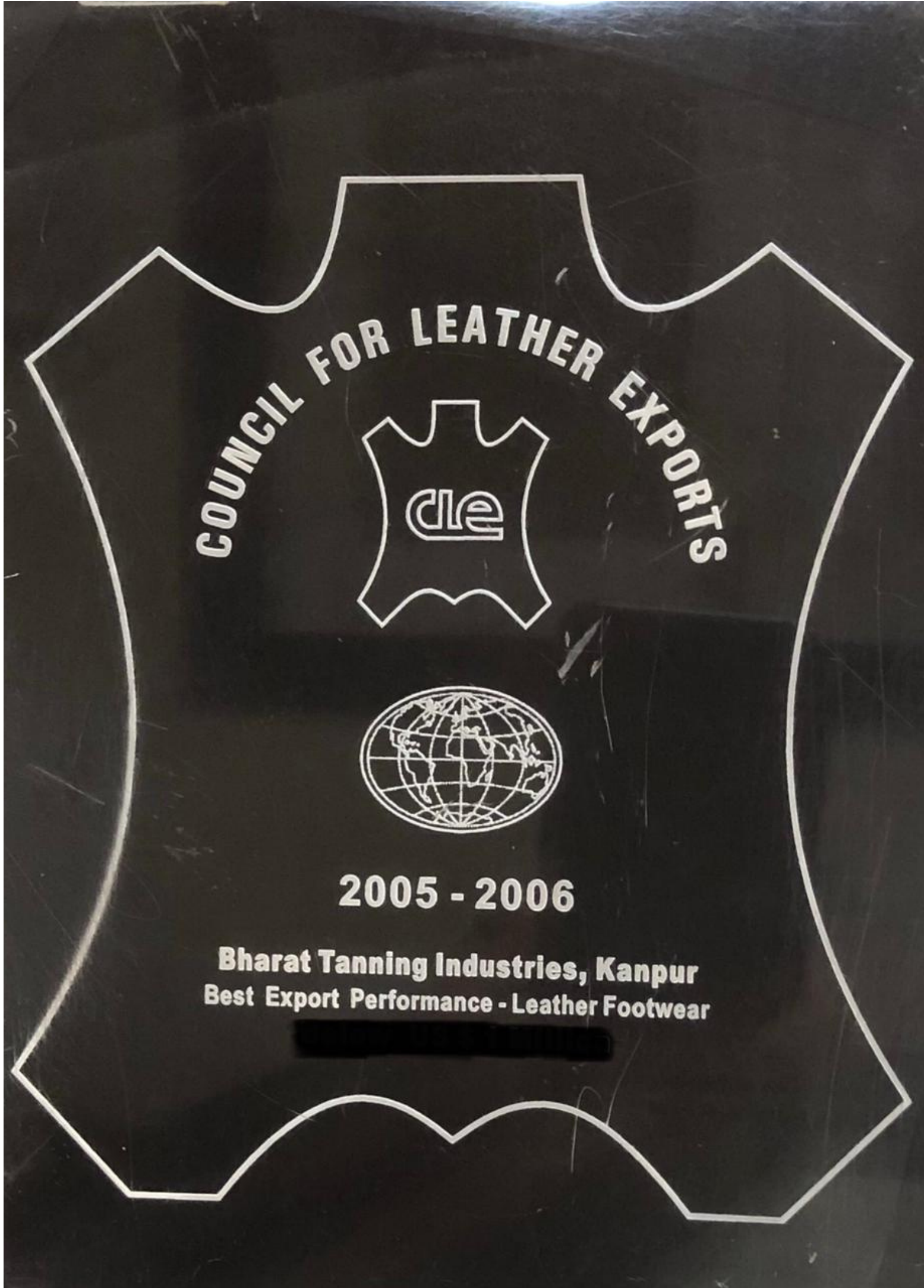

EXECUTIVE SERIES



ARTICLE : 1215
LINING : ROCKPORT/CAMBRIL/MESH/FABRIC.
LEATHER : COW BARTON
EYELET : BRASS / IRON / NICKLE.
MIDPLATE : LOCAL / PREMIUM
SOLE : NITRILE



ARTICLE : BT-PC-2001
LINING : ROCKPORT/CAMBRIL/MESH/FABRIC.
LEATHER : COW SMOOTH
EYELET : BRASS / IRON / NICKLE.
MIDPLATE : LOCAL / PREMIUM
SOLE : NITRILE



ARTICLE : DRB-001
LINING : ROCKPORT/CAMBRIL/MESH/FABRIC.
LEATHER : COW SMOOTH
EYELET : BRASS / IRON / NICKLE
MIDPLATE : LOCAL / PREMIUM
SOLE : NITRILE



ARTICLE : DRB-002
LINING : ROCKPORT/CAMBRIL/MESH/FABRIC.
LEATHER : BUFF HUNTER
EYELET : BRASS / IRON / NICKLE
MIDPLATE : LOCAL / PREMIUM
SOLE : NITRILE



ARTICLE : DRB-003
LINING : ROCKPORT/CAMBRIL/MESH/FABRIC.
LEATHER : BUFF BARTON
EYELET : BRASS / IRON / NICKLE
MIDPLATE : LOCAL / PREMIUM
SOLE : NITRILE

LASTED UPPERS

ARTICLE : 0717

LINING : ROCKPORT/CAMBRIL/MESH/FABRIC.

LEATHER : COW SOFTY {1.8-2.0 MM}

EYELET : BRASS / IRON / NICKLE

TOE : 200 JOULE (ALSO AS PER REQUIREMENTS).



ARTICLE : 5964

LINING : ROCKPORT/CAMBRIL/MESH/FABRIC.

LEATHER : BARTON {1.8-2.0 MM}

EYELET : BRASS / IRON / NICKLE

TOE : 200 JOULE (ALSO AS PER REQUIREMENTS).

LASTED UPPERS



ARTICLE : 59351

LINING : ROCKPORT/CAMBRIL/MESH/FABRIC.

LEATHER : BARTON {1.8-2.0 MM}

EYELET : BRASS / IRON / NICKLE

TOE : 200 JOULE (ALSO AS PER REQUIREMENTS).



ARTICLE : BLU-1001

LINING : ROCKPORT/CAMBRIL/MESH/FABRIC.

LEATHER : BARTON {1.8-2.0 MM}

EYE /LET : BRASS / IRON / NICKLE

TOE : 200 JOULE (ALSO AS PER REQUIREMENTS).

LASTED UPPERS



ARTICLE : BLU-1002

LINING : ROCKPORT/CAMBRIL/MESH/FABRIC.

LEATHER : BARTON {1.8-2.0 MM}

EYELET : BRASS / IRON / NICKLE

TOE : 200 JOULE (ALSO AS PER REQUIREMENTS).



ARTICLE : BS-701

LINING : ROCKPORT/CAMBRIL/MESH/FABRIC.

LEATHER : BARTON

EYELET : BRASS / IRON / NICKLE

TOE : 200 JOULE (ALSO AS PER REQUIREMENTS).

LASTED UPPERS

ARTICLE : BS-702

LINING : ROCKPORT/CAMBRIL/MESH/FABRIC.

LEATHER : BUFF C.G. {1.8-2.0 MM}

EYELET : BRASS / IRON / NICKLE

TOE : 200 JOULE (ALSO AS PER REQUIREMENTS).



ARTICLE : BS-735

LINING : ROCKPORT/CAMBRIL/MESH/FABRIC.

LEATHER : BUFF C.G. {1.8-2.0 MM}

EYELET : BRASS / IRON / NICKLE

TOE : 200 JOULE (ALSO AS PER REQUIREMENTS).



LASTED UPPERS

ARTICLE : BS-801

LINING : ROCKPORT/CAMBRIL/MESH/FABRIC.

LEATHER : BUFF SUEDE /CAMO {1.8-2.0 MM}

EYELET : BRASS / IRON / NICKLE

TOE : 200 JOULE (ALSO AS PER REQUIREMENTS).



ARTICLE : BS-802

LINING : ROCKPORT/CAMBRIL/MESH/FABRIC.

LEATHER : BUFF SUEDE {1.8-2.0 MM}

EYELET : BRASS / IRON / NICKLE

TOE : 200 JOULE (ALSO AS PER REQUIREMENTS).



NITRILE SAFETY SERIES

ARTICLE : 1102

LINING : ROCKPORT/CAMBRIL/MESH/FABRIC.

LEATHER : ZUG-GRAIN {1.8-2.0 MM}

EYELET : BRASS / IRON / NICKLE

TOE : 200 JOULE (ALSO AS PER REQUIREMENTS).

MIDPLATE : LOCAL / PREMIUM

SOLE : NITRILE



PROTECTION OFFERED



OPTIONAL



ARTICLE : 1195

LINING : ROCKPORT/CAMBRIL/MESH/FABRIC.

LEATHER : BUFF C.G {1.8-2.0 MM}.

EYELET : BRASS / IRON / NICKLE

TOE : 200 JOULE (ALSO AS PER REQUIREMENTS).

MIDPLATE : LOCAL / PREMIUM

SOLE : NITRILE



PROTECTION OFFERED



NITRILE SAFETY SERIES

ARTICLE : 3022

LINING : ROCKPORT/CAMBRIL/MESH/FABRIC.

LEATHER : BUFF PENU {1.8-2.0 MM}

EYELET : BRASS / IRON / NICKLE

TOE : 200 JOULE (ALSO AS PER REQUIREMENTS).

MIDPLATE : LOCAL / PREMIUM

SOLE : NITRILE



PROTECTION OFFERED



OPTIONAL



ARTICLE : 6208

LINING : ROCKPORT/CAMBRIL/MESH/FABRIC.

LEATHER : BUFF FULL-GRAIN {1.8-2.0 MM}

EYELET : BRASS / IRON / NICKLE

TOE : 200 JOULE (ALSO AS PER REQUIREMENTS).

MIDPLATE : LOCAL / PREMIUM

SOLE : NITRILE



PROTECTION OFFERED



NITRILE SAFETY SERIES

ARTICLE : 7022

LINING : ROCKPORT/CAMBRIL/MESH/FABRIC.

LEATHER : BUFF RANCHER {1.8-2.0 MM}

EYELET : BRASS / IRON / NICKLE

TOE : 200 JOULE (ALSO AS PER REQUIREMENTS).

MIDPLATE : LOCAL / PREMIUM

SOLE : NITRILE



PROTECTION OFFERED



ARTICLE : 9098

LINING : ROCKPORT/CAMBRIL/MESH/FABRIC.

LEATHER : BARTON {1.8-2.0 MM}

EYELET : BRASS / IRON / NICKLE

TOE : 200 JOULE (ALSO AS PER REQUIREMENTS).

MIDPLATE : LOCAL / PREMIUM

SOLE : NITRILE



PROTECTION OFFERED



NITRILE SAFETY SERIES

ARTICLE : BT-002

LINING : ROCKPORT/CAMBRIL/MESH/FABRIC.

LEATHER : BARTON {1.8-2.0 MM}

EYELET : BRASS / IRON / NICKLE

TOE : 200 JOULE (ALSO AS PER REQUIREMENTS).

MIDPLATE : LOCAL / PREMIUM

SOLE : NITRILE

PROTECTION OFFERED



ARTICLE : BT-003

LINING : ROCKPORT/CAMBRIL/MESH/FABRIC.

LEATHER : BARTON {1.8-2.0 MM}

EYELET : BRASS / IRON / NICKLE

TOE : 200 JOULE (ALSO AS PER REQUIREMENTS).

MIDPLATE : LOCAL / PREMIUM

SOLE : NITRILE

PROTECTION OFFERED



NITRILE SAFETY SERIES

ARTICLE : BT-004

LINING : ROCKPORT/CAMBRIL/MESH/FABRIC.

LEATHER : BARTON {1.8-2.0 MM}

EYELET : BRASS / IRON / NICKLE

TOE : 200 JOULE (ALSO AS PER REQUIREMENTS).

MIDPLATE : LOCAL / PREMIUM

SOLE : NITRILE



PROTECTION OFFERED



ARTICLE : BTI-001

LINING : ROCKPORT/CAMBRIL/MESH/FABRIC.

LEATHER : BARTON & C.G.

EYELET : BRASS / IRON / NICKLE

TOE : 200 JOULE (ALSO AS PER REQUIREMENTS).

MIDPLATE : LOCAL / PREMIUM

SOLE : NITRILE



PROTECTION OFFERED



OPTIONAL

OPEN UPPERS

ARTICLE : 1007

LINING : ROCKPORT/CAMBRIL/MESH/FABRIC.

LEATHER : BARTON {1.8-2.0 MM}

EYELET : BRASS / IRON / NICKLE



ARTICLE : 1136

LINING : ROCKPORT/CAMBRIL/MESH/FABRIC.

LEATHER : BUFF FULL GRAIN {1.8-2.0 MM}

EYELET : BRASS / IRON / NICKLE



OPEN UPPERS

ARTICLE : 1421

LINING : COW LINING

LEATHER : COW C.G.

EYELET : BRASS / IRON / NICKLE



ARTICLE : 8319

LINING : ROCKPORT/CAMBRIL/MESH/FABRIC.

LEATHER : BARTON {1.8-2.0 MM}

ZIP : AS PER REQUIREMENTS.



OPEN UPPERS

ARTICLE : 45351

LINING : ROCKPORT/CAMBRIL/MESH/FABRIC.

LEATHER : BARTON {1.8-2.0 MM}

EYELET : BRASS / IRON / NICKLE



ARTICLE : BLO-SPORTY-1

LINING : ROCKPORT/CAMBRIL/MESH/FABRIC.

LEATHER : SUEDE & C.G. {1.8-2.0 MM}

EYELET : BRASS / IRON / NICKLE



OPEN UPPERS

ARTICLE : BLO-08

LINING : ROCKPORT/CAMBRIL/MESH/FABRIC.

LEATHER : BARTON {1.8-2.0 MM}

EYELET : BRASS / IRON / NICKLE



ARTICLE : BLO-01

LINING : ROCKPORT/CAMBRIL/MESH/FABRIC.

LEATHER : BARTON {1.8-2.0 MM}

EYELET : BRASS / IRON / NICKLE



OPEN UPPERS

ARTICLE : BLO-02

LINING : ROCKPORT/CAMBRIL/MESH/FABRIC.

LEATHER : BARTON {1.8-2.0 MM}

EYELET : BRASS / IRON / NICKLE



ARTICLE : BLO-03

LINING : ROCKPORT/CAMBRIL/MESH/FABRIC.

LEATHER : BARTON {1.8-2.0 MM}

VELCRO



OPEN UPPERS

ARTICLE : BLO-04

LINING : ROCKPORT/CAMBRIL/MESH/FABRIC.

LEATHER : ALBAMA {1.8-2.0 MM}

EYELET : BRASS / IRON / NICKLE



ARTICLE : BLO-05

LINING : ROCKPORT/CAMBRIL/MESH/FABRIC.

LEATHER : ALBAMA {1.8-2.0 MM}

EYELET : BRASS / IRON / NICKLE



OPEN UPPERS

ARTICLE : BLO-06

LINING : ROCKPORT/CAMBRIL/MESH/FABRIC.

LEATHER : BARTON {1.8-2.0 MM}

EYELET : BRASS / IRON / NICKLE



ARTICLE : BLO-07

LINING : ROCKPORT/CAMBRIL/MESH/FABRIC.

LEATHER : ALBAMA {1.8-2.0 MM}

EYELET : BRASS / IRON / NICKLE



OPEN UPPERS

ARTICLE : BLO-09

LINING : ROCKPORT/CAMBRIL/MESH/FABRIC.

LEATHER : BUFF PENU {1.8-2.0 MM}

EYELET : BRASS / IRON / NICKLE



ARTICLE : BLO-10

LINING : ROCKPORT/CAMBRIL/MESH/FABRIC.

LEATHER : BUFF C.G. {1.8-2.0 MM}

EYELET : BRASS / IRON / NICKLE



OPEN UPPERS

ARTICLE : BLO-11

LINING : ROCKPORT/CAMBRIL/MESH/FABRIC.

LEATHER : TANGO {1.8-2.0 MM}

EYELET : BRASS / IRON / NICKLE



ARTICLE : BLO-12

LINING : ROCKPORT/CAMBRIL/MESH/FABRIC.

LEATHER : BARTON {1.8-2.0 MM}

EYELET : BRASS / IRON / NICKLE



ARTICLE : BLO-13

LINING : ROCKPORT/CAMBRIL/MESH/FAB

LEATHER : BARTON {1.8-2.0 MM}

EYELET : BRASS / IRON / NICKLE



OPEN UPPERS

ARTICLE : BLO-22

LINING : ROCKPORT/CAMBRIL/MESH/FABRIC.

LEATHER : COW SMOOTH {1.8-2.0 MM}

EYELET : BRASS / IRON / NICKLE



ARTICLE : BLO-24

LINING : ROCKPORT/CAMBRIL/MESH/FABRIC.

LEATHER : COW C.G.

EYELET : BRASS / IRON / NICKLE



PU SAFETY SERIES

ARTICLE : PU-022

LINING : ROCKPORT/CAMBRIL/MESH/FABRIC.

LEATHER : BARTON {1.8-2.0 MM}

EYELET : BRASS / IRON / NICKLE

TOE : 200 JOULE (ALSO AS PER REQUIREMENTS).

MIDPLATE : LOCAL / PREMIUM

SOLE : PU



PROTECTION OFFERED



ARTICLE : PU-032

LINING : ROCKPORT/CAMBRIL/MESH/FABRIC.

LEATHER : BARTON {1.8-2.0 MM}

EYELET : BRASS / IRON / NICKLE

TOE : 200 JOULE (ALSO AS PER REQUIREMENTS).

MIDPLATE : LOCAL / PREMIUM

SOLE : PU



PROTECTION OFFERED



OPTIONAL



PU SAFETY SERIES

ARTICLE : SANTE ZIERRA
LINING : ROCKPORT/CAMBRIL/MESH/FABRIC.
LEATHER : MINA {1.8-2.0 MM}
EYELET : BRASS / IRON / NICKLE
TOE : 200 JOULE (ALSO AS PER REQUIREMENTS).
MIDPLATE : LOCAL / PREMIUM
SOLE : DOUBLE DENSITY PU



PROTECTION OFFERED

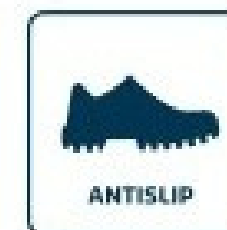

INFRASTRUCTURE



CONTACT INFORMATION

Contact details:

1- Mohammad Habib Ansari

Em: Habibansari00@gmail.com

+91 9838811471

2- Parvez Ahmad Ansari

Em: bti1960@outlook.com

+91 9839067778

3- Sarfaraz Ansari

Em: bti.india@gmail.com

+91 98383122627

IMPROVING WORKING LIVES

At Bharat Tanning Industries we believe that people work at their best when they are better equipped and protected. We improve their working lives by delivering the highest quality safety footwear, designed to meet the demands of hard working people wherever they are in the world. Through our continuous innovation processes we develop new features and designs which contribute to safety, comfort, vitality, durability and quality. At Bharat tanning Industries we believe that with our footwear you feel better at work



Bharat Tanning Industries- Address details.:
150ft road, wajidpur Jajmau, Kanpur- 208010, India.

Web: www.bharattanning.com

E-mail: info@bharattanning.com